

ADVANCE INTELLIGENCE O.E.M

OF ALL KIND OF ENTRANCE AUTOMATION AND SECURITY MACHINE

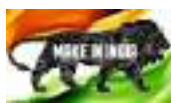

D-23, OKHLA INDUSTRIAL AREA, PHASE-1, NEW DELHI - 110020

sales@alaskagroup.in | support@alaskagroup.in

www.alaskagroup.in

9310878763 | 9313108334 |

011 - 42345325



India's No1 Manufacturer of
Entrance Automation Products.

Khul ja sim sim...



10 Years

Alaska Automation Pvt. Ltd

ISO/CE Certified

Guaranteed availability of Original & Genuine Parts

Contact+91 9310878763, +91 9313108334

Mail: sales@alaskagroup.in

Website: www.alaskagroup.in

ADDRESS: B-32, OKHLA INDUSTRIAL AREA, PHASE-1, NEW DELHI - 110025, DELHI, INDIA



OUR CERTIFICATES :-

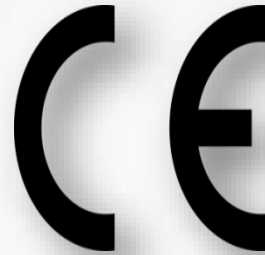

***** OUR ACHIVMENTS *****

**LIFE TIME OPPORTUNITY : BE A PART OF SHRI RAM MANDIR AYODHYA ,
CENTRAL VISTA PROJECT**

GREAT OPPORTUNITIES :

- Secured around 56 % air force stations with our technology and machinery.
- Regular serve Indian Army/NAVY/CRPF/CISF other security agencies.

Serve Technical giants :- DRDO, NTPC, INDIAN OIL, NHPC, ONGC, BHABHA ATOMIC PLANT, BHARAT ELECTRONICS LIMITED, L&T, DLF, ADANI, CFCL, BHARAT DYNAMICS LIMITED, GUN & SHELL FACTORY, SCHINIDER, RFCL....etc

***** WHO WE ARE *****

We are pleased to introduce ourselves as a Manufacturer, Distribution and Service Provider Company. Who represents well-known name in the global market since 10 Years in the field of entrance security & automation products.

India's No.1 Manufacturer of Entrance Automation Machines

+91 9310878763 \ +91 9313108334

www.alaskagroup.in

sales@alaskagroup.in



MOSFi is India's No.1 Entrance Automation & access control security system company Loading Bay Equipment Company. Since 2010, over years of hard work, innovation, commitment to quality and reliable customer service, we have been designing, manufacturing, exporting and installing products that are problem free, safe and easy to operate.

Our comprehensive product portfolio consist of a range of solutions where firstly listen and try to understand the exact requirement of our clients and then try to fulfil there requirement with our best customisation services :



Competent Advice

Proper customer guidance and service are our top priorities. Our well trained and experienced specialists are always at your disposal from the project planning stage to final building inspection. They help you choose a perfect product solution tailored to meet your require ments.



THE STEEL OF INDIA

JINDAL 

Our strategically located state of the art manufacturing and warehousing facility of 4,00,000 SQ FT IN HEART OF DELHI OKHLA INDUSTRIAL AREA PHASE1 ensures high-quality product outputs and short delivery times.

All essential product components & accessories as well as control technology units are designed in-house and produced using European collaboration and technology.

Our product engineering team uses latest software combined with advanced machinery to offer our customers an excellent engineered, efficient and finished product.



IN OUR RETRACTABLE GATES we used only MAKE IN INDIA STAINLESS STEEL 304/316 (which can be tested at any time using testing kit available in general market where stamp must be there on some parts of TATA/JINDAL

WE ARE NOT BEIVED IN LOW QUALITY STEEL (CHINESE SUS)



our retractable gates can be customized in many colors also

STAINLESS STEEL

GOLDEN

ROSE GOLD

COPPER

GREEN

BLUE

Red etc



**INDIA'S LONGEST RETRACTABLE GATE INSTALLED AT
SHRI SHRI RAM MANDIR AYODHYA BY MOSFI**

Model: MOS-RGCG-1101
Triangular Shape Designed



TOTAL LENGTH OF GATE: 11 Meter
HEIGHT OF GATE: 1200 mm
TRACK LENGTH: 11000 mm
Channel track length: 11000 mm
MAIN BOTTOM ROLLERS: 40 mm*40 mm
OPERATIONAL SPEED: 7.5 MTR/minute
REVOLVING LIGHT: BLINKING DURING OPERATION OF GATE
Material of gate: STAINLESS STEEL (SS)-304,
(MAKE: JINDAL/TATA).
Stop control: Through electronic limit switches.
Opening direction: left to right
Operation mode: Uni-way directional
Operation : Remote Push Button Switches
Top Design: Triangular Design

Why Retractable Sliding Gates?

- Elegant Look
- 75% Opening Space
- Trackless Model available
- Easily Install – less civil work
- Wider width upto 100 meter available
- Wider base makes gate more stable
- Maintenance Free – No Painting needed
- Available in Stainless Steel
- Motorized Gates with remote controlled
- Trackless Model available



UPPER HINGE WITH BEARING



Art.	D1	C	CAPACITY	tpc	CODE
AB 50 L	50	33	400	0.43	1700110
AB 70 L	70	41	1000	0.98	1700111



SWING GATE



Art.	D1	D2	A min./max.	B	C	E	L	S	CAPACITY	tpc	CODE
AB 30 A	30	20	13-23	45	47	21	100	10	400	0.88	1700112
AB 50 A	50	33	30-710	60	50	31	130	12	750	1.8	1700113

Cross tube (50 * 38 stainless pipe)

Frame (58 * 58 stainless pipe)

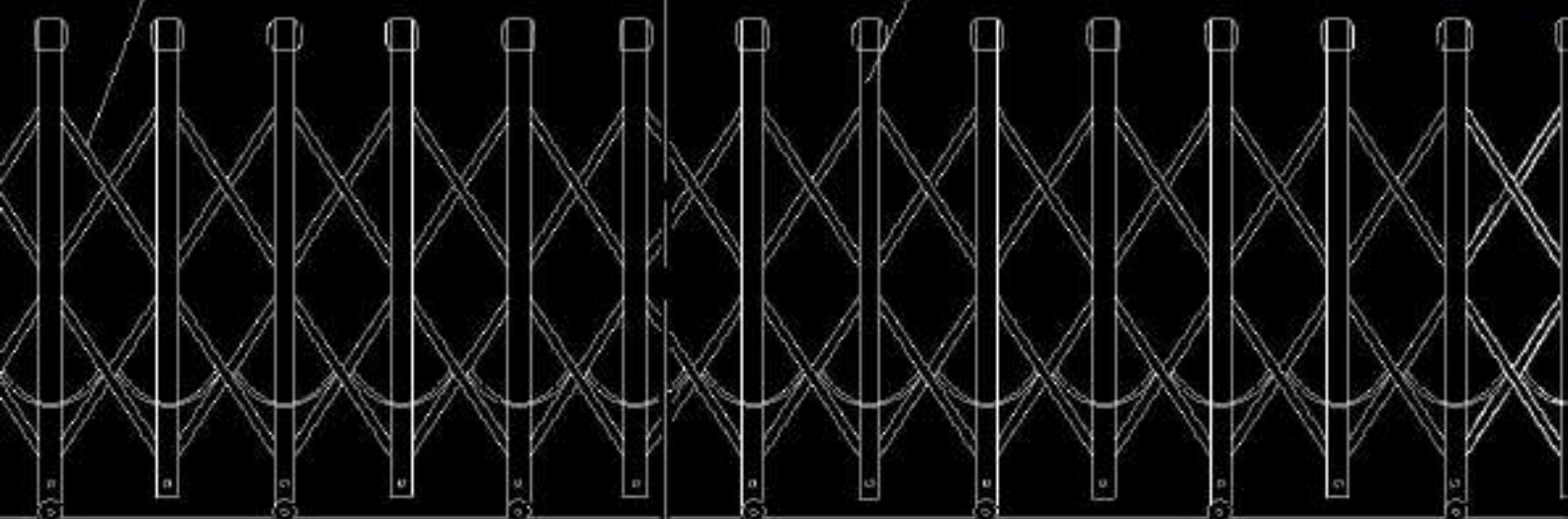

O GROOVED WHEEL
DOUBLE BEARING

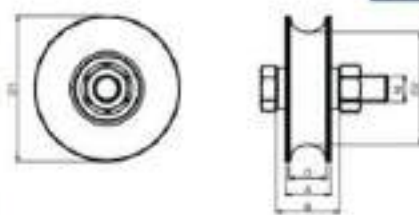

Art.	D1	D2	A	B	M	O	BEARING	capacity / pc	tpc	CODE
WO 804 B2	78	65	24	35	M14x55	21	double	280	0.88	1700263
WO 904 B2	85	75	24	35	M14x55	21	double	280	0.88	1700264
WO 1024 B2	98	88	24	35	M14x55	21	double	300	1.33	1700265
WO 1228 B2	118	100	25	40	M14x55	21	double	460	2.02	1700266
WO 1428 B2	138	120	30	60	M14x55	21	double	580	3.04	1700267

O PROFILE GUIDE FOR SLIDING GATES

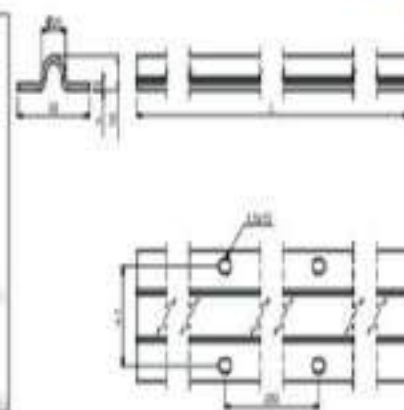

Art.	SURFACE FINISH	L/1pc	1pc	CODE
		mm	kg	
ROAD 3	GALVANIZED	3000	5.31	1700204
ROAD 1	GALVANIZED	1000	1.77	1720004

FIXING PIN FOR O PROFILE GUIDE



Art.	GUIDE	1pc	CODE
		kg	
PIN ROAD	ROAD	0.10	1700247

PRC COLLABORATION AND TECHNOLOGY WITH INNOVATIVE AND CREATIVE ENGINEERING FOR MORE THAN 10 YEARS



MOSHITM
Registered with MSME (Govt. of India)
Powered by Alaska Automation Pvt. Ltd.
An ISO 9001:2015 Company



A PARTNER WHO STANDS BY YOUR SIDE

**10
YEARS**
GUARANTEED
AVAILABILITY

CRISIL
An SI:PGlobal Company
Ratings



Quality & Safety - Our Priority

Retractable Gates are CE certified,
manufactured in accordance with
STANDARD

EN 55014-1 : 2006
EN 55014-2 : 1997+A1:
2001+A2:2008
EN 61000-3-2 : 2006
EN 61000-3-3 : 2008

DIRECTIVES : 2004/108/CE

Gandhi Automations develops and
manufactures its products strictly in line
with these standards. You are
continuously assured safe operation
with regular use, assembly and
maintenance.



ORIGINAL SPARE PARTS
Guaranteed original spare parts availability for 10 years



OUR QUALITY & EXPERTIES

We are company who originally offer OEM/ODM for our partners in India as well as abroad & we can



OUR PRODUCTS



www.alaskagroup.in | sales@alaskagroup.in | 9310878763 | 9313108334
India's No.1 Manufacturer of Entrance Automation Machines

Our Some Prestigious Clients





ISO9001:200
CERTIFIED

उ.प्र. राजकीय निर्माण निगम लिमिटेड

(उत्तर प्रदेश सरकार का उपक्रम)
विश्वेश्वरैया भवन, विभूति खण्ड, गौगती, नगर, लखनऊ
पीवीएक्स संख्या-2720671, 2720665, 2720670 Fax:2720846
(CIN)-U85320 UP 1975SGC004116

पत्रांक - 969/गम (ए.ड.)/प.41/PMN/23

07-13/12/2023

LETTER OF ACCEPTANCE

To,

M/s Alaska Automation Pvt. Ltd.,
D-23, Okhla Industrial Area,
Phase-1, New Delhi.

gy mail

विषय :- श्रीराम जन्मभूमि तीर्थ क्षेत्र के अन्तर्गत श्री राम जन्मभूमि पथ पर तीन रिट्रैक्टेबल गेट का निर्माण कार्य।

This is to inform you that your tender for the work mentioned above has been accepted on behalf of UPRNN Ltd. at your tendered amount of Rs. (Rs.

Rs. (Rs.) which is 0.90 % below the estimated cost of Including Labour cess & excluding G.S.T.

You are requested to submit Performance Security/Guarantee @5% of Rs. i.e Rs. (Rs in favour of UPRNN Ltd. within 10 days of the receipt of this letter of acceptance. The Performance Guarantee shall be in the prescribed form and shall be valid up to 1825 days (Five Years) beyond the stipulated date of completion.

You are also requested to submit draft agreement duly signed by you on Rs. 100/- Stamp paper within 10 days from the date of issue of this letter for the execution of the formal agreement.

This letter of acceptance is being sent to you in duplicate and you are requested to return one copy of this letter duly signed and stamped as a token of your acceptance and it will constitute a binding contract between us pending execution of formal agreement.

Yours Faithfully,

(C.K. Srivastava)
General Manager

Copy to:-

- 1- General Manager (Technical), U.P.R.N.N. Ltd., Head Office, Lucknow.
- 2- Unit Incharge, PGI Unit, U.P.R.N.N. Ltd, Lucknow.

/
General Manager

PURCHASE ORDER



Larsen & Toubro Limited, Construction

PB No 979, Mount-Poonamallee Road,
Manapakkam, Chennai - 600089,
Tamil Nadu, India
CIN - L99999MH1946PLC004768
Tel No. : 044-22526000
Fax No. : 044-22526050
Website : <https://eip4.lntec.com>
Email :

ORDER NO. : LE/LE171144/POD/23/001069
PO DATE : 05-Jul-2023
LATEST AMENDMENT NO : -
AMENDMENT DATE : -
VALUE : 95,40,158.40 INR
STATUS : **AUTHORIZED**



Order Essentials

Job : LE171144 - INDIA INTERNATIONAL CONVENTION
AND EXPO CENTRE
Payment Centre : SZ000010 - Shared Services Centre - Accounting
Center
Type : Revenue and Domestic
Purchase Group : Project
Delivery Period : 04-Jul-2023 to 15-Aug-2023
RFQ No. : LE/LE171144/RFQ/23/002292
BQ No. : 1

Vendor Details

Name : P12301003558000 - ALASKA AUTOMATION PRIVATE
LIMITED
Address : c-112 third floor saheen bagh, abul fazal enclave - II,
jamia nagar, New delhi - 110025
Not Available
State : Delhi - 110025
Country : India
Mobile : 9310878763
Phone :
Email : dantsh@alaskagroup.in
PO Accepted : No

Statutory Details - Job

GST : 07AAACL014CP42I
GST State : Delhi
Vertical : Larsen & Toubro Limited, Construction

Statutory Details - Vendor

GST : 07AALCA6526B12W
GST State : Delhi
Vertical :

Billing To

LE171144 - INDIA INTERNATIONAL CONVENTION
AND EXPO CENTRE
D LARSEN & TOUBRO LTD ,DWARKA SECTOR25,
METRO STATION,NEW DELHI -110061
NEW DELHI, DELHI
New Delhi
New Delhi
Delhi
India - 110075 .

Shipping To

S459 - INDIA INTERNATIONAL COVENTION AND
EXPO CENTRE LE171144
LARSEN & TOUBRO LTD ,DWARKA SECTOR25,
METRO STATION,NEW DELHI -110061
NEW DELHI, DELHI
New Delhi
New Delhi
Delhi
India - 110075.



Nature of Scope

PO value is inclusive of all taxes, duties, insurance and F.O.R. site basis. Material should be as per approved quality/drawings/specifications and subject to inspection at site. Rejection, if any, will be in your account. MTC & Guarantee certificates (if any) to be submitted with material. BILLING & CONSIGNEE ADDRESS Larsen & Toubro Limited C/o MCC Project, Sector-25, Near Sector - 21 Metro station, Dwarka, New Delhi- 110061. GSTIN - 07AAACL014CP42I. Contact person - M Rao - 7835012441 and Mr. Mukesh - 8178070305. TDS will be deducted as per provision of income tax act u/s 194Q as applicable.

Refer Annexure Details

Delivery Schedule, Itemwise Tax Details

Some reference p/o copy

CONTRACT ORDER										
	COMPANY/FIRM		VENDOR NAME & ADDRESS			SITE / PROJECT				
	Durga Urban Projects LLP		M/s Alaska Automation Pvt.Ltd.			DURGA-Aspire				
	1st Floor, Durga Kunj, Near Pushp Vihar, Exhibition Road, Doornai Kothi Compound, Patna - 800001, Bihar.		D-23, Okhla Industrial Area, Phase-1, New Delhi - 110020			Contract / Order Number : C-008/04/2024-25				
	PAN No.: AAQFD0036K		PAN No.: AALCA65268			Date : 24-02-2025				
	GST NO : 10AAQFD0036K1ZR		GST No: 07AALCA652681ZW			QUOTATION REF : AAPL/FEB/13901/A103 Dated 24/02/2025				
	Contact Person : Rahul Srivastava		Contact Person : Upendra Singh							
Contact No : +91-90310 37794		Contact No : (+91)93131 08334 & 93108 78763								
E-mail : rahul.srivastava@durgaprojects.in		E-Mail ID : sales@alaskagroup.in								
<table border="1"> <tr> <td> Site /Delivery Address : "Durga - Aspire", Boring Canal Road, Patna - 800001 Contact Person : Vinay Kumar Contact No. : (+91) 93048 10159 Email ID : vinay.kumar@durgaprojects.in </td> <td> Basic Terms & Conditions 1) DUL reserves the right to cancel the Order at any time and/or because of deficiency of service including delay. 2) Any dispute towards this order shall be mutually settled between the parties by discussion, further under the provision and arbitration and condition act. The seat of arbitration shall be Bangalore and preferred language: English. 3) After successful completion of order, we shall be informed, and after our confirmation only invoice shall be raised. 4) Deductions shall be done in payments in accordance with rules / law, including for TDS. 5) Any other Terms which are mentioned in the Annexure and/or elsewhere in this order shall also be applicable. </td> </tr> </table>									Site /Delivery Address : "Durga - Aspire", Boring Canal Road, Patna - 800001 Contact Person : Vinay Kumar Contact No. : (+91) 93048 10159 Email ID : vinay.kumar@durgaprojects.in	Basic Terms & Conditions 1) DUL reserves the right to cancel the Order at any time and/or because of deficiency of service including delay. 2) Any dispute towards this order shall be mutually settled between the parties by discussion, further under the provision and arbitration and condition act. The seat of arbitration shall be Bangalore and preferred language: English. 3) After successful completion of order, we shall be informed, and after our confirmation only invoice shall be raised. 4) Deductions shall be done in payments in accordance with rules / law, including for TDS. 5) Any other Terms which are mentioned in the Annexure and/or elsewhere in this order shall also be applicable.
Site /Delivery Address : "Durga - Aspire", Boring Canal Road, Patna - 800001 Contact Person : Vinay Kumar Contact No. : (+91) 93048 10159 Email ID : vinay.kumar@durgaprojects.in	Basic Terms & Conditions 1) DUL reserves the right to cancel the Order at any time and/or because of deficiency of service including delay. 2) Any dispute towards this order shall be mutually settled between the parties by discussion, further under the provision and arbitration and condition act. The seat of arbitration shall be Bangalore and preferred language: English. 3) After successful completion of order, we shall be informed, and after our confirmation only invoice shall be raised. 4) Deductions shall be done in payments in accordance with rules / law, including for TDS. 5) Any other Terms which are mentioned in the Annexure and/or elsewhere in this order shall also be applicable.									
Objective of this Order : Retractable Gate & Boom Barrier for our project, Durga - Aspire, Boring Canal Road, Patna.										
ITEM NO.	PARTICULARS	QTY.	DELIVERY DATE	UNIT TYPE	BASIC RATE	GST RATE (18%)	GST Amt.	TOTAL AMT.		
I-1	Manual Retractable Gate	1		No's	2,35,000	Applicable GST		2,35,000		
	Total Length of Gate:- 10 Meter, Height of Gate: 1.6 Meter, Track Length: 10 Meter, Channel Track Length: 10 Meter									
I-2	Manual Retractable Gate	1		No's	1,17,500	Applicable GST		1,17,500		
	Total Length of Gate:- 5 Meter, Height of Gate: 1.6 Meter, Track Length: 5 Meter, Channel Track Length: 5 Meter									
I-3	Retractable Arm (Boom Barrier Left Opening)	1		No's	45,000	Applicable GST		45,000		
	Total Length of Boom : 4 Meter, Open / Close Time : 1.5-6 Second.									
	Total Basic Rate				3,97,500					
	Discount on Basic Rate				1,94,000					
				TOTAL:	2,03,500	Tax Sub Total:	36,630	2,40,130		
Payment Terms:- Rs.1,95,000/- Advance along with order, balance after delivery of material & Tax Invoice. Amount In Words : Rupees Two Lacks Fourty Thousand One Hundred Thirty only. *Notes:-All items will be made as per the received quotation means received offer letter(attached).										
Attachments:- Annexure-1		Quotation/offer letter attached.								
Payments are subjected to TDS norms										
For DURGAPROJECTS LLP  AUTHORIZED SIGNATORY					I/We, agree and accept this Purchase / Work Order. M/s Alaska Automation Pvt.Ltd. VENDOR SIGNATURE					

Some reference p/o copy



Iscon Balaji Foods Pvt Ltd
Opp. Welcome Petrol pump,Dawad Road,
Prempur,,Ta. Himmatnagar,
Dist. Sabarkantha-383010,
Gujarat,India
PAN No. : AACCI8381H
GSTIN: 24AACCI8381H1ZG
CIN : U15400GJ2012PTC068764

Purchase Order

Supplier	Delivery	Order Number
ALASKA AUTOMATION PRIVATE LIMITED D-23,,OKHLA INDUSTRIAL AREA, PHASE-1,, NEW DELHI-110020 DL,,IN State code : Delhi/117	Iscon Balaji Foods Pvt Ltd himatnagar,,himatnagar, himatnagar-383001 Gujarat,India State code :Gujarat/24	: SK-PO/1000082 /22-23 Order Date : 21/07/2022
GSTIN No : 07AALCA6526B1ZW Contact Person : MOHD DANISH SATTAR Mobile No. : 9310878763	GSTIN No :24AACCI8381H1ZG Contact Person : Mobile No. :	Supplier Code : DV003236 Currency : INR Ref No. : AAPL/July/07/274 Payment Terms : 75% Advance with PO & 25% before dispatch Incoterms : EXW -Ex-Works

Sr No.	HSN No	Item Code	Description	Quantity	UOM	Delivery Date	Unit Price INR	Discount %	Total Amount INR
1	0000.00.00	FAEQ00305	AUTOMATIC RETRACTABLE GATE -SS 304- 5K	1.00	NOS	21/07/2022	6,65,000.00	0.00%	6,65,000.00
2	0000.00.00	FAEQ00306	Automatic Boom Barrier Model -MOSFI IMPERIAL AC BARRIER Boom length - 6 meter	4.00	NOS	21/07/2022	67,500.00	0.00%	2,70,000.00
								Sub Total	9,35,000.00
								IGST 18.00 %	1,68,300.00
								Total	11,03,300.00

Amount in Words

Rs. Eleven Lakhs Three Thousand Three Hundred Only

Remarks:

Delivery Terms

- 1) GST: INCLUSIVE
- 2) PATMENT TERMS : 50% Advance with Purchase Order ,50% before 1 Day of material dispatch.
- 3) DELIVERY : 28 WORKINGDAYS dispatch from our factory from the date of purchase order along with ADVANCE.

For, Iscon Balaji Foods Pvt Ltd

Approved by : Karan Dhand -
COO

Authorized Signatory



Thank You



Our Location

D-23 , Okhla Industrial
Area, Phase-1
New Delhi- 110020



Our Phone

T: +91-11-42345325



Email / Website

sales@alaskagroup.in
www.alaskagroup.in



https://www.youtube.com/channel/UC_Qp7YjoZ8lg1hGTpzumhiw