

IF IN DOUBT ASK.
DO NOT MEASURE DRAWING

Surface finish Ra value- Roughness value no

N1 N2 N3 N4 N4 N5 N6 N7 N8 N9 N10 N11 N12

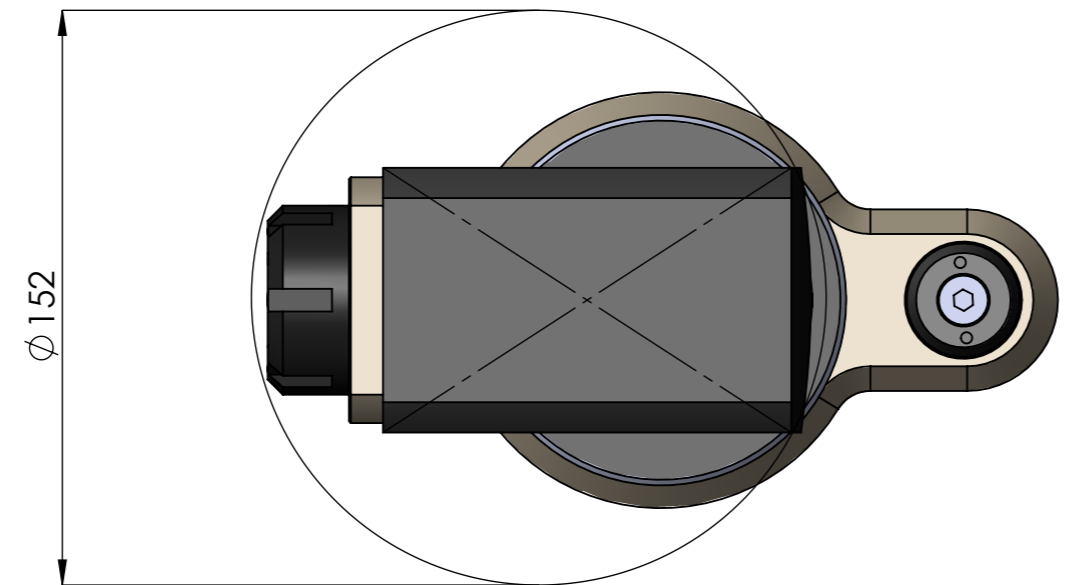
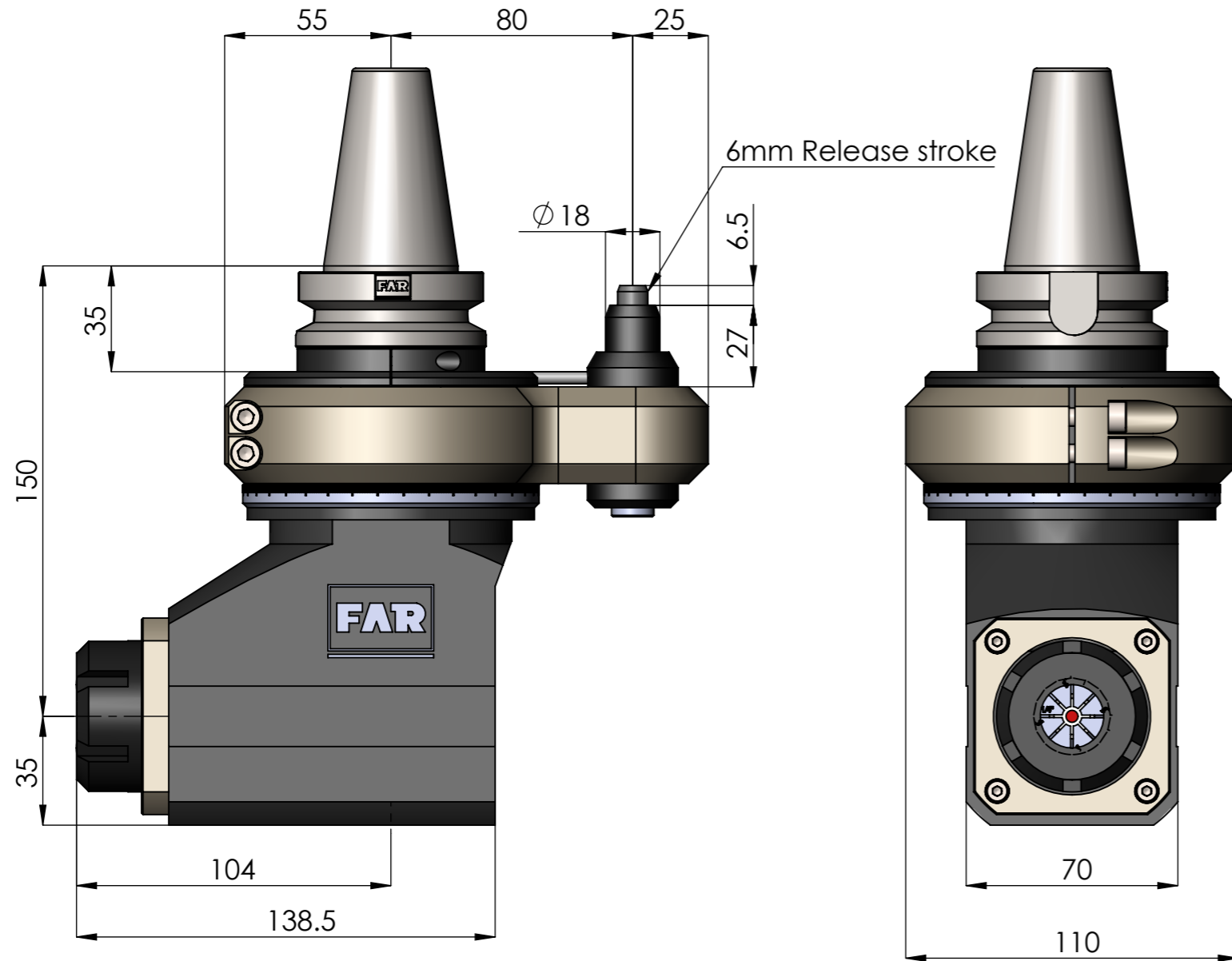

F90-ER32-BT40

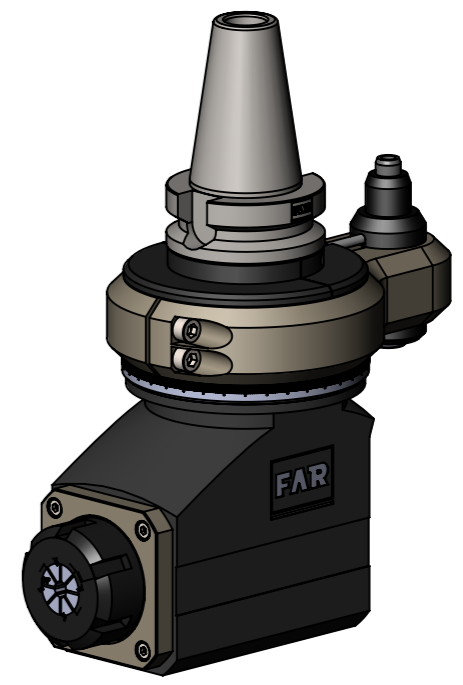

Output collet	ER32
Input shank	BT40
Gear ratio	1:1
Speed	4000 RPM
Torque	45 Nm
Max.tool size	3-20 mm
Max.tap size	M16
Weight	8 Kg

- NOTE:
1. Direction of rotation same as machine spindle
 2. Stop block design on machine head is based on machine details
 3. All dimension are in 'mm'

Heat treatment	Hardness	Case depth

Semi product;	Final size:	Material:	Qty:	weight:	Scale:																																																																																																								
<table border="1"> <tr> <td>IS 2102-1969 GENERAL TOLERANCE Where not specified</td> <td>Alterations</td> <td>Advice no</td> <td>Description</td> <td>No of places</td> <td>Old no</td> <td>Name</td> <td>Date</td> </tr> <tr> <td>Linear dimension</td> <td>over</td> <td>upto</td> <td>Tol.</td> <td></td> <td></td> <td></td> <td></td> </tr> <tr> <td></td> <td>0.5</td> <td>6</td> <td>±0.1</td> <td></td> <td></td> <td></td> <td></td> </tr> <tr> <td></td> <td>6</td> <td>30</td> <td>±0.2</td> <td></td> <td></td> <td></td> <td></td> </tr> <tr> <td></td> <td>30</td> <td>120</td> <td>±0.3</td> <td></td> <td></td> <td></td> <td></td> </tr> <tr> <td></td> <td>120</td> <td>315</td> <td>±0.5</td> <td></td> <td></td> <td></td> <td></td> </tr> <tr> <td></td> <td>315</td> <td>1000</td> <td>±0.8</td> <td></td> <td></td> <td></td> <td></td> </tr> <tr> <td></td> <td>1000</td> <td>2000</td> <td>±1.2</td> <td></td> <td></td> <td></td> <td></td> </tr> <tr> <td>Angular dimension</td> <td>over</td> <td>upto</td> <td>Tol.</td> <td></td> <td></td> <td></td> <td></td> </tr> <tr> <td></td> <td>0</td> <td>10</td> <td>±1</td> <td></td> <td></td> <td></td> <td></td> </tr> <tr> <td></td> <td>10</td> <td>50</td> <td>±30</td> <td></td> <td></td> <td></td> <td></td> </tr> <tr> <td></td> <td>50</td> <td>120</td> <td>±20</td> <td></td> <td></td> <td></td> <td></td> </tr> <tr> <td></td> <td>120</td> <td>400</td> <td>±10</td> <td></td> <td></td> <td></td> <td></td> </tr> </table>						IS 2102-1969 GENERAL TOLERANCE Where not specified	Alterations	Advice no	Description	No of places	Old no	Name	Date	Linear dimension	over	upto	Tol.						0.5	6	±0.1						6	30	±0.2						30	120	±0.3						120	315	±0.5						315	1000	±0.8						1000	2000	±1.2					Angular dimension	over	upto	Tol.						0	10	±1						10	50	±30						50	120	±20						120	400	±10				
IS 2102-1969 GENERAL TOLERANCE Where not specified	Alterations	Advice no	Description	No of places	Old no	Name	Date																																																																																																						
Linear dimension	over	upto	Tol.																																																																																																										
	0.5	6	±0.1																																																																																																										
	6	30	±0.2																																																																																																										
	30	120	±0.3																																																																																																										
	120	315	±0.5																																																																																																										
	315	1000	±0.8																																																																																																										
	1000	2000	±1.2																																																																																																										
Angular dimension	over	upto	Tol.																																																																																																										
	0	10	±1																																																																																																										
	10	50	±30																																																																																																										
	50	120	±20																																																																																																										
	120	400	±10																																																																																																										
<p>Designation: F90-ER32-BT40 PROPOSAL LAYOUT</p>																																																																																																													
<p>Checked: JERIN Date: 02-11-18</p>																																																																																																													
<p>Approved: ANANDU Date: 02-11-18</p>																																																																																																													
<p>Drawing no: MH-FXA-ER32-BT40-150-05-001-03</p>																																																																																																													
<p>No of sheets</p>				<p>Sheet no</p>																																																																																																									

